



HANGAR

80x80 32"x32" **40x80** 16"x32" **60x60** 24"x24" **30x60** 12"x24"
30x30 12"x12" **15x15** 6"x6" **7,5x30** 3"x12"

HANGAR

HANGAR WHITE 60x60 RETTIFICATO

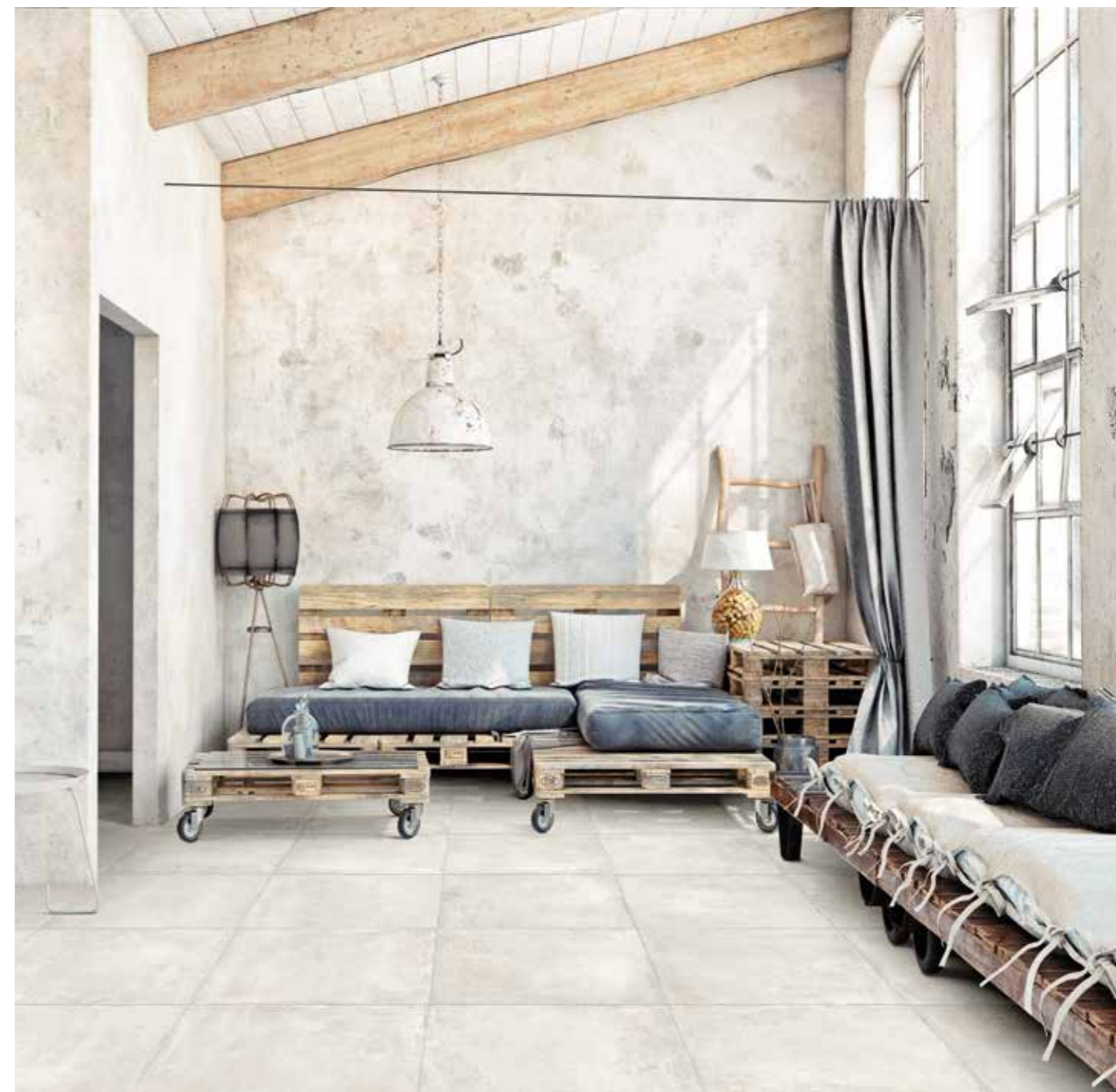

4

GREY



5

6

BLACK



7



8

TAUPE

9

HANGAR TAUPE

80x80 32"x32" **40x80** 16"x32"
60x60 24"x24" **30x60** 12"x24" **30x30** 12"x12"
15x15 6"x6" **7,5x30** 3"x12"
valore nominale nominal value

pavimento in gres porcellanato 
 porcelain stoneware floor tile
spessore thickness **10 mm** (80x80 / 40x80)
9,5 mm (60x60 / 30x60 / 30x30 / 15x15 / 7,5x30)



80x80 Hangar Taupe Rettificato
2 

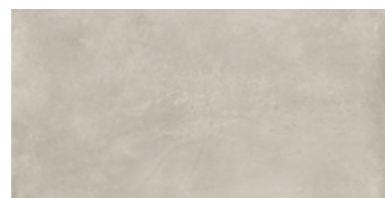

40x80 Hangar Taupe Rettificato
3 



30x30 Hangar Taupe Mosaico 5x5
11 



30,5x26,3 Hangar Taupe Esagona
6 

10



60x60 Hangar Taupe Rettificato
3 

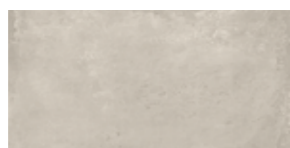

30x60 Hangar Taupe Rettificato
6 



30x30 Hangar Taupe Rettificato
10 



7,5x30 Hangar Taupe Rettificato
44 



15x15 Hangar Taupe Rettificato
44 

pezzi speciali special trims

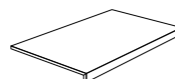

30x60 Gradino Frontale Incollato*

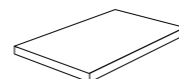

30x60 Gradino Angolare Incollato*



7x60 Battiscopa
10 

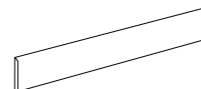

8x80 Battiscopa
10 

* Gradino Angolare e Gradino Frontale possono essere realizzati su misura a richiesta del cliente.
 I pezzi speciali sono disponibili a richiesta su tutti i pavimenti in gres porcellanato.

HANGAR	spessore	mq/scatola	kg/scatola	colli/pallet	mq/pallet	kg/pallet
80x80 Rettificato	10	1,28	27,43	40	51,20	1097,22
40x80 Rettificato	10	0,96	23,70	28	26,88	663,60
60x60 Rettificato	9,5	1,08	22,70	40	43,20	908,00
30x60 Rettificato	9,5	1,08	22,70	48	51,84	1089,60
30x30 Rettificato	9,5	0,90	20,15	42	37,20	846,30
15x15 Rettificato	9,5	0,90	16,30	48	43,20	783,00
7,5x30 Rettificato	9,5	1,00	17,92	48	48,00	860,14

11

HANGAR WHITE

80x80 32"x32" 40x80 16"x32"

60x60 24"x24" 30x60 12"x24" 30x30 12"x12"

15x15 6"x6" 7,5x30 3"x12"

valore nominale nominal value

pavimento in gres porcellanato

porcelain stoneware floor tile

spessore thickness 10 mm (80x80 / 40x80)

9,5 mm (60x60 / 30x60 / 30x30 / 15x15 / 7,5x30)

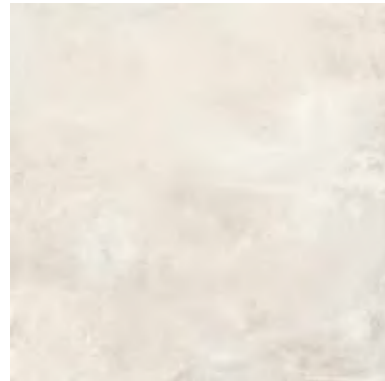

80x80 Hangar White Rettificato

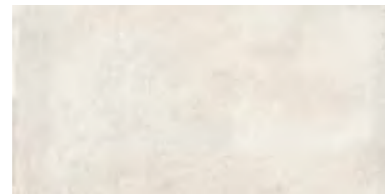

40x80 Hangar White Rettificato



30x30 Hangar White
Mosaico 5x5



30,5x26,3 Hangar
White Esagona



12

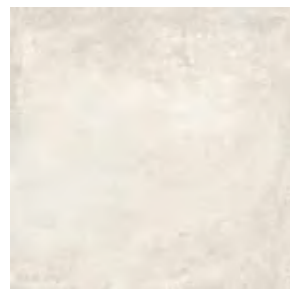

60x60 Hangar White Rettificato

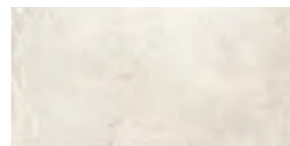

30x60 Hangar White Rettificato



30x30 Hangar White Rettificato



7,5x30 Hangar White Rettificato



15x15 Hangar White Rettificato



pezzi speciali special trims

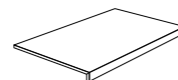

30x60 Gradino Frontale
Incollato*

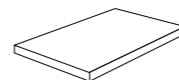

30x60 Gradino Angolare
Incollato*



7x60 Battiscopa

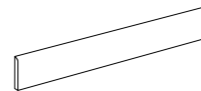

8x80 Battiscopa



* Gradino Angolare e Gradino Frontale possono essere realizzati su misura a richiesta del cliente.
I pezzi speciali sono disponibili a richiesta su tutti i pavimenti in gres porcellanato.

HANGAR	spessore	mq/scatola	kg/scatola	colli/pallet	mq/pallet	kg/pallet
80x80 Rettificato	10	1,28	27,43	40	51,20	1097,22
40x80 Rettificato	10	0,96	23,70	28	26,88	663,60
60x60 Rettificato	9,5	1,08	22,70	40	43,20	908,00
30x60 Rettificato	9,5	1,08	22,70	48	51,84	1089,60
30x30 Rettificato	9,5	0,90	20,15	42	37,20	846,30
15x15 Rettificato	9,5	0,90	16,30	48	43,20	783,00
7,5x30 Rettificato	9,5	1,00	17,92	48	48,00	860,14

13

HANGAR GREY

80x80 32"x32" **40x80** 16"x32"
60x60 24"x24" **30x60** 12"x24" **30x30** 12"x12"
15x15 6"x6" **7,5x30** 3"x12"
 valore nominale nominal value

pavimento in gres porcellanato 
 porcelain stoneware floor tile
spessore thickness **10 mm** (80x80 / 40x80)
9,5 mm (60x60 / 30x60 / 30x30 / 15x15 / 7,5x30)



80x80 Hangar Grey Rettificato 



40x80 Hangar Grey Rettificato 



30x30 Hangar Grey Mosaico 5x5 



30,5x26,3 Hangar Grey Esagona 

14



60x60 Hangar Grey Rettificato 

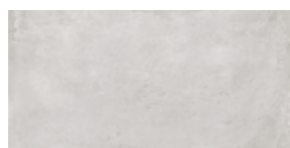

30x60 Hangar Grey Rettificato 



30x30 Hangar Grey Rettificato 



7,5x30 Hangar Grey Rettificato 



15x15 Hangar Grey Rettificato 

pezzi speciali special trims

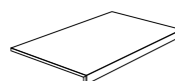

30x60 Gradino Frontale Incollato*

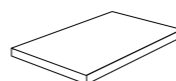

30x60 Gradino Angolare Incollato*



7x60 Battiscopa 

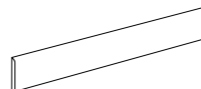

8x80 Battiscopa 

* Gradino Angolare e Gradino Frontale possono essere realizzati su misura a richiesta del cliente.
 I pezzi speciali sono disponibili a richiesta su tutti i pavimenti in gres porcellanato.

HANGAR	spessore	mq/scatola	kg/scatola	colli/pallet	mq/pallet	kg/pallet
80x80 Rettificato	10	1,28	27,43	40	51,20	1097,22
40x80 Rettificato	10	0,96	23,70	28	26,88	663,60
60x60 Rettificato	9,5	1,08	22,70	40	43,20	908,00
30x60 Rettificato	9,5	1,08	22,70	48	51,84	1089,60
30x30 Rettificato	9,5	0,90	20,15	42	37,20	846,30
15x15 Rettificato	9,5	0,90	16,30	48	43,20	783,00
7,5x30 Rettificato	9,5	1,00	17,92	48	48,00	860,14

15

HANGAR BLACK

80x80 32"x32" **40x80** 16"x32"
60x60 24"x24" **30x60** 12"x24" **30x30** 12"x12"
15x15 6"x6" **7,5x30** 3"x12"
 valore nominale nominal value

pavimento in gres porcellanato 
 porcelain stoneware floor tile
spessore thickness **10 mm** (80x80 / 40x80)
9,5 mm (60x60 / 30x60 / 30x30 / 15x15 / 7,5x30)



80x80 Hangar Black Rettificato

2 

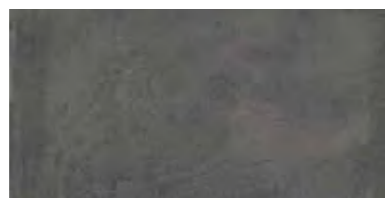

40x80 Hangar Black Rettificato

3 

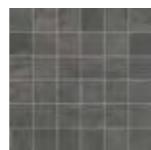

30x30 Hangar Black
Mosaico 5x5

11 



30,5x26,3 Hangar
Black Esagona

6 

16

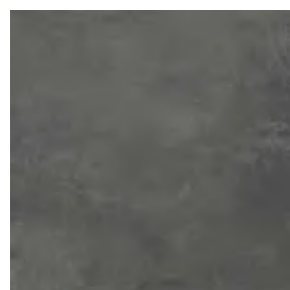

60x60 Hangar Black Rettificato

3 

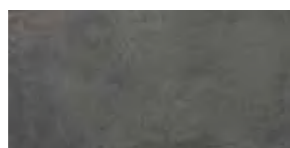

30x60 Hangar Black Rettificato

6 



30x30 Hangar Black Rettificato

10 



7,5x30 Hangar Black Rettificato

44 



15x15 Hangar Black Rettificato

44 

pezzi speciali special trims

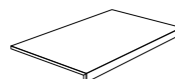

30x60 Gradino Frontale
Incollato*

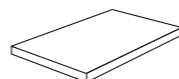

30x60 Gradino Angolare
Incollato*



7x60 Battiscopa

10 

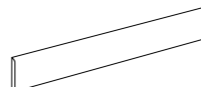

8x80 Battiscopa

10 

* Gradino Angolare e Gradino Frontale possono essere realizzati su misura a richiesta del cliente.
 I pezzi speciali sono disponibili a richiesta su tutti i pavimenti in gres porcellanato.









HANGAR	spessore	mq/scatola	kg/scatola	colli/pallet	mq/pallet	kg/pallet
80x80 Rettificato	10	1,28	27,43	40	51,20	1097,22
40x80 Rettificato	10	0,96	23,70	28	26,88	663,60
60x60 Rettificato	9,5	1,08	22,70	40	43,20	908,00
30x60 Rettificato	9,5	1,08	22,70	48	51,84	1089,60
30x30 Rettificato	9,5	0,90	20,15	42	37,20	846,30
15x15 Rettificato	9,5	0,90	16,30	48	43,20	783,00
7,5x30 Rettificato	9,5	1,00	17,92	48	48,00	860,14

17

HANGAR

pavimento in gres porcellanato porcelain stoneware floor

NORMA DI RIFERIMENTO SPECIFICATION REFERENCE EN 14411 appendice G Bla

CARATTERISTICHE TECNICHE TECHNICAL FEATURES	NORMA STANDARD	VALORE PRESCRITTO VALUE REQUIRED	HANGAR
 ASSORBIMENTO ACQUA IN % % WATER ABSORPTION	EN ISO 10545/3	≤ 0,5 %	CONFORME COMPLY
 RESISTENZA A FLESSIONE BREAKING STRENGTH	EN ISO 10545/4	≥ 35 N/mm ²	CONFORME COMPLY
PEI RESISTENZA ALL'ABRASIONE SUPERFICIALE RESISTENCE TO SURFACE ABRASION	EN ISO 10545/7	VALORE DA DICHIARARE VALUE TO BE DECLARED	5
 RESISTENZA AL GELO FROST/FREEZE RESISTANCE	EN ISO 10545/12	NESSUNA ALTERAZIONE VISIBILE NO VISIBLE ALTERATION / UNAFFECTED	CONFORME COMPLY
 ESISTENZA ALL'ATTACCO CHIMICO CHEMICAL RESISTANCE	EN ISO 10545/13	NESSUNA ALTERAZIONE VISIBILE NO VISIBLE ALTERATION / UNAFFECTED	CONFORME COMPLY
 RESISTENZA AGLI SBALZI TERMICI THERMAL SHOCKS RESISTANT	EN ISO 10545/5	NESSUNA ALTERAZIONE VISIBILE NO VISIBLE ALTERATION / UNAFFECTED	CONFORME COMPLY
 RESISTENZA ALLO SCIVOLAMENTO SLIP RESISTANCE (ANTI-SLIP)	DIN 51130 DIN 51097 (A+B+C)	IN FUNZIONE DELL'AMBIENTE O DELLA ZONA DI LAVORO BASING ON THE ENVIRONMENT OR ON THE WORKING AREA	R10 (RETT.) A+B
 COEFFICIENTE D'ATTRITO DINAMICO WET DYNAMIC COEFFICIENT OF FRICTION	Bot 3000 E	DCOF ≥ 0,42	> 0,42
 GRADO DI VARIAZIONE CROMATICA AESTHETIC CLASSES	ANSI A137.1	V0-V4	V3

18

19

PER UN EFFETTO OTTIMALE DELLA POSA MGM SUGGERISCE DI:

- MANTENERE 2 mm DI FUGA PER POSE MONOFORMATO.
- MISCELARE IL CONTENUTO DI MINIMO TRE SCATOLE.

FOR OPTIMAL INSTALLATION RESULTS, MGM RECOMMENDS:

- MAINTENING A JOINT OF 2 mm FOR SINGLE FORMAT.
- TO MIX THE CONTENT OF MINIMUM 3 CARTONS.

POUR RÉALISER UNE POSE PARFAITE MGM SUGGÈRE DE:

- MAINTENIR 2 mm DE JOINTE POUR LA POSE DES MONOFORMATS.
- MÉLANGER LE CONTENU DE MINIMUM 3 BOITES.



MADE IN ITALY



MGM Ceramiche

Via Cimabue, 1/A - 42014 Castellarano (RE) - Tel. +39 0536 078551 - Fax +39 0536 077131

info@mgmceramiche.it

www.mgmceramiche.it