

HANGAR30X90

RECTIFIED PORCELAIN STONEWARE

HANGAR

HANGAR TAUPE CEMENTINA 30x90 RETTIFICATO / TAUPE 30x90 RETTIFICATO



01

HANGAR TAUPE CEMENTINA 30x90 RETTIFICATO / TAUPE 30x90 RETTIFICATO / HANGAR TAUPE 80x80 RETTIFICATO

Menu board listing starters and appetizers with prices.

STARTERS	
Croissant	\$10
Garlic Bread	\$15
Cookie	\$10
Garlic Soup	\$10
Crepes	\$8
APPETIZERS	
Croissant	\$10
Mini Tacos	\$15
Shrimp	\$15
Fresh Tuna	\$15



02 TAUPE



COFFEE TO GO



03

EST.  1937
BISTRO
FOOD & DRINKS



04 SKY

HANGAR SKY MURETTO 30x90 RETTIFICATO



05

06 WHITE

SKY 07



08 GREY

HANGAR GREY MURETTO 30x90 RETTIFICATO / HANGAR GREY 80x80 RETTIFICATO



09

HANGAR GREY CEMENTINA 30x90 RETTIFICATO / HANGAR BLACK 80x80 RETTIFICATO

HANGAR 30X90



gres porcellanato rettificato rectified porcelain stoneware

30x90 12"x36" ±8 mm

valore nominale nominal value

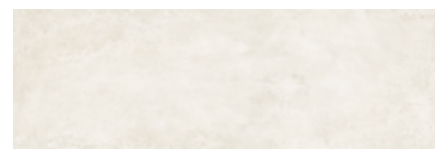

30x90 Hangar White Rettificato

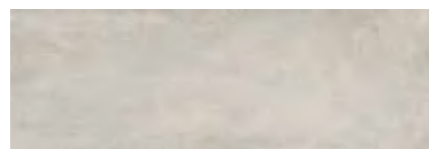

30x90 Hangar Taupe Rettificato



30x90 Hangar Grey Rettificato



30x90 Hangar Muretto Taupe Rettificato



30x90 Hangar Muretto Grey Rettificato



30x90 Hangar Cementina Taupe Rettificato
3 Soggetti



30x90 Hangar Cementina Grey Rettificato
3 Soggetti



4,5x90 Hangar Listello Gem Taupe



4,5x90 Hangar Listello Gem Grey



10

HANGAR	mq/scatola	kg/scatola	colli/pallet	mq/pallet	kg/pallet
30x90 Rettificato	1,35	23,60	48	64,80	1132,80

Contributo spese imballo euro 5,50/pal. netto



pavimento coordinato co-ordinated floor tile

gres porcellanato porcelain stoneware

rettificato rectified

60x60 24"x24" ±9,5 mm

valore nominale nominal value



60x60 Hangar Sky Rettificato



60x60 Hangar Muretto Sky Rettificato



60x60 Hangar Cementina Sky Rettificato
3 Soggetti



4,5x90 Hangar Listello GemSky



60x60 Hangar White Rettificato
3



60x60 Hangar Taupe Rettificato
3



60x60 Hangar Grey Rettificato
3

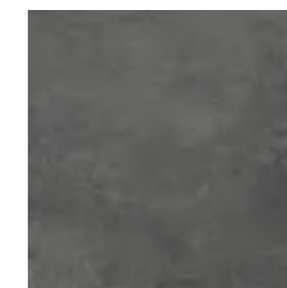

60x60 Hangar Black Rettificato
3



11

HANGAR	mq/scatola	kg/scatola	colli/pallet	mq/pallet	kg/pallet
60x60 Rettificato	1,08	22,70	40	43,20	908,00

Contributo spese imballo euro 5,50/pal. netto

HANGAR TAUPE

80x80 32"x32" 40x80 16"x32" ± 10 mm
 60x60 24"x24" 30x60 12"x24" 30x30 12"x12" ± 9,5 mm
 15x15 6"x6" 7,5x30 3"x12" ± 9,5 mm

valore nominale nominal value



gres porcellanato
 porcelain stoneware
 rettificato rectified



80x80 Hangar Taupe Rettificato 2

12

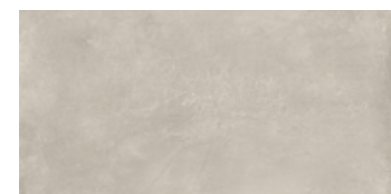

40x80 Hangar Taupe Rettificato 3

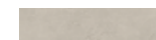

7,5x30 Hangar Taupe Rettificato 44



60x60 Hangar Taupe Rettificato 3

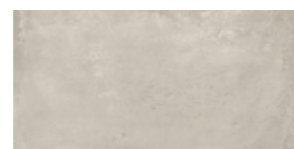

30x60 Hangar Taupe Rettificato 6

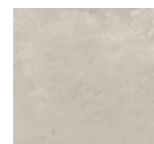

30x30 Hangar Taupe Rettificato 10



15x15 Hangar Taupe Rettificato 44



30x30 Hangar Taupe Mosaico 5x5 11



30,5x26,3 Hangar Taupe Esagona 6

PEZZI SPECIALI SPECIAL TRIMS



7x60 Battiscopa 10

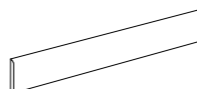

8x80 Battiscopa € 10,00 pz 10

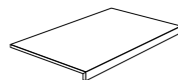

30x60 Gradino Frontale Incollato *

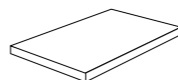

30x60 Gradino Angolare Incollato *

* Gradino Angolare e Gradino Frontale possono essere realizzati su misura a richiesta del cliente.
 I pezzi speciali sono disponibili a richiesta su tutti i pavimenti in gres porcellanato.

HANGAR	mq/scatola	kg/scatola	colli/pallet	mq/pallet	kg/pallet
80x80 Rettificato	1,28	27,43	40	51,20	1097,22
40x80 Rettificato	0,96	23,70	28	26,88	663,60
60x60 Rettificato	1,08	22,70	40	43,20	908,00
30x60 Rettificato	1,08	22,70	48	51,84	1089,60
30x30 Rettificato	0,90	20,15	42	37,20	846,30
15x15 Rettificato	0,90	16,30	48	43,20	783,00
7,5x30 Rettificato	1,00	17,92	48	48,00	860,14

Contributo spese imballo euro 5,50/pal. netto



13

HANGAR WHITE

80x80 32"x32" 40x80 16"x32" ± 10 mm
 60x60 24"x24" 30x60 12"x24" 30x30 12"x12" ± 9,5 mm
 15x15 6"x6" 7,5x30 3"x12" ± 9,5 mm

valore nominale nominal value



gres porcellanato
 porcelain stoneware
 rettificato rectified

14



80x80 Hangar White Rettificato 2

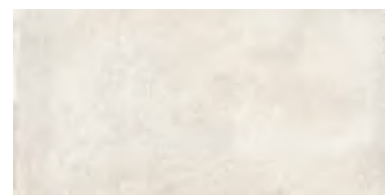

40x80 Hangar White Rettificato 3



7,5x30 Hangar White Rettificato 44

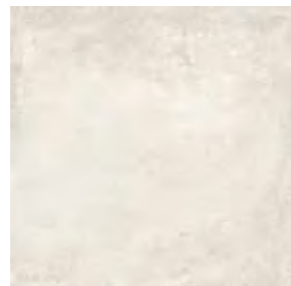

60x60 Hangar White Rettificato 3

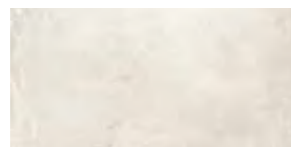

30x60 Hangar White Rettificato 6

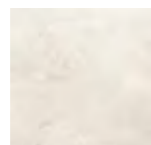

30x30 Hangar White Rettificato 10



15x15 Hangar White Rettificato 44



30x30 Hangar White Mosaico 5x5 11



30,5x26,3 Hangar White Esagona 6

PEZZI SPECIALI SPECIAL TRIMS



7x60 Battiscopa 10

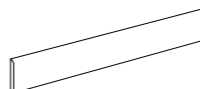

8x80 Battiscopa 10

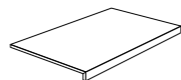

30x60 Gradino Frontale Incollato *

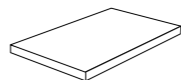

30x60 Gradino Angolare Incollato *

* Gradino Angolare e Gradino Frontale possono essere realizzati su misura a richiesta del cliente.
 I pezzi speciali sono disponibili a richiesta su tutti i pavimenti in gres porcellanato.

HANGAR	mq/scatola	kg/scatola	colli/pallet	mq/pallet	kg/pallet
80x80 Rettificato	1,28	27,43	40	51,20	1097,22
40x80 Rettificato	0,96	23,70	28	26,88	663,60
60x60 Rettificato	1,08	22,70	40	43,20	908,00
30x60 Rettificato	1,08	22,70	48	51,84	1089,60
30x30 Rettificato	0,90	20,15	42	37,20	846,30
15x15 Rettificato	0,90	16,30	48	43,20	783,00
7,5x30 Rettificato	1,00	17,92	48	48,00	860,14

Contributo spese imballo euro 5,50/pal. netto

15



HANGAR GREY

80x80 32"x32" 40x80 16"x32" ± 10 mm
 60x60 24"x24" 30x60 12"x24" 30x30 12"x12" ± 9,5 mm
 15x15 6"x6" 7,5x30 3"x12" ± 9,5 mm

valore nominale nominal value



gres porcellanato
 porcelain stoneware
 rettificato rectified

16



80x80 Hangar Grey Rettificato



40x80 Hangar Grey Rettificato



7,5x30 Hangar Grey Rettificato



60x60 Hangar Grey Rettificato

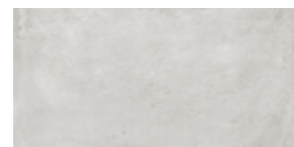

30x60 Hangar Grey Rettificato



30x30 Hangar Grey Rettificato



15x15 Hangar Grey Rettificato



30x30 Hangar Grey Mosaico 5x5



30,5x26,3 Hangar Grey Esagona



PEZZI SPECIALI SPECIAL TRIMS



7x60 Battiscopa

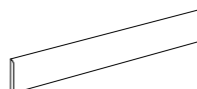

8x80 Battiscopa

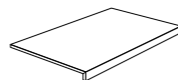

30x60 Gradino Frontale Incollato *

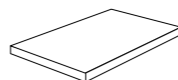

30x60 Gradino Angolare Incollato *

* Gradino Angolare e Gradino Frontale possono essere realizzati su misura a richiesta del cliente.
 I pezzi speciali sono disponibili a richiesta su tutti i pavimenti in gres porcellanato.

HANGAR	mq/scatola	kg/scatola	colli/pallet	mq/pallet	kg/pallet
80x80 Rettificato	1,28	27,43	40	51,20	1097,22
40x80 Rettificato	0,96	23,70	28	26,88	663,60
60x60 Rettificato	1,08	22,70	40	43,20	908,00
30x60 Rettificato	1,08	22,70	48	51,84	1089,60
30x30 Rettificato	0,90	20,15	42	37,20	846,30
15x15 Rettificato	0,90	16,30	48	43,20	783,00
7,5x30 Rettificato	1,00	17,92	48	48,00	860,14

Contributo spese imballo euro 5,50/pal. netto

17

HANGAR BLACK

80x80 32"x32" 40x80 16"x32" ± 10 mm
 60x60 24"x24" 30x60 12"x24" 30x30 12"x12" ± 9,5 mm
 15x15 6"x6" 7,5x30 3"x12" ± 9,5 mm

valore nominale nominal value



gres porcellanato
 porcelain stoneware
 rettificato rectified



80x80 Hangar Black Rettificato 2

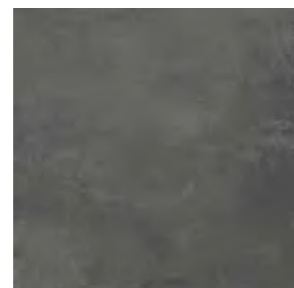

60x60 Hangar Black Rettificato 3



15x15 Hangar Black Rettificato 44

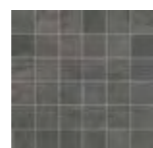

30x30 Hangar Black Mosaico 5x5 11



30,5x26,3 Hangar Black Esagona 6

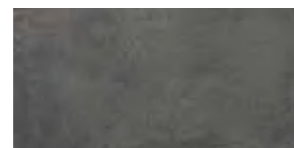

30x60 Hangar Black Rettificato 6



30x30 Hangar Black Rettificato 10



40x80 Hangar Black Rettificato 3



7,5x30 Hangar Black Rettificato 44

PEZZI SPECIALI SPECIAL TRIMS



7x60 Battiscopa 10

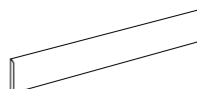

8x80 Battiscopa 10

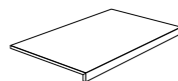

30x60 Gradino Frontale Incollato *

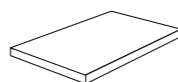

30x60 Gradino Angolare Incollato *

* Gradino Angolare e Gradino Frontale possono essere realizzati su misura a richiesta del cliente. I pezzi speciali sono disponibili a richiesta su tutti i pavimenti in gres porcellanato.

HANGAR	mq/scatola	kg/scatola	colli/pallet	mq/pallet	kg/pallet
80x80 Rettificato	1,28	27,43	40	51,20	1097,22
40x80 Rettificato	0,96	23,70	28	26,88	663,60
60x60 Rettificato	1,08	22,70	40	43,20	908,00
30x60 Rettificato	1,08	22,70	48	51,84	1089,60
30x30 Rettificato	0,90	20,15	42	37,20	846,30
15x15 Rettificato	0,90	16,30	48	43,20	783,00
7,5x30 Rettificato	1,00	17,92	48	48,00	860,14

Contributo spese imballo euro 5,50/pal. netto

HANGAR 30X90









NORMA DI RIFERIMENTO SPECIFICATION REFERENCE EN 14411 appendice G Bla GL

CARATTERISTICA TECNICA TECHNICAL FEATURE	NORMA NORM	HANGAR 30X90
LUNGHEZZA E LARGHEZZA / LENGTH AND WIDTH	UNI EN ISO 10545-2	CONFORME / IN ACCORDANCE
SPESSORE / THICKNESS		CONFORME / IN ACCORDANCE
RETTILINEITÀ SPIGOLI / STRAIGHTNESS OF SIDES		CONFORME / IN ACCORDANCE
ORTOGONALITÀ / RECTANGULARITY		CONFORME / IN ACCORDANCE
PLANARITÀ / SURFACE FLATNESS		CONFORME / IN ACCORDANCE
ASPETTO / ASPECT		CONFORME / IN ACCORDANCE
ASSORBIMENTO D'ACQUA / WATER ABSORPTION	UNI EN ISO 10545-3	≤ 0,5%
RESISTENZA A FLESSIONE / FLEXURAL STRENGTH	UNI EN ISO 10545-4	≥ 35 N/mm ²
MODULO DI ROTTURA / BREAKING STRENGTH		≥ 1300 N
20 DETERMINAZIONE DELLA RESISTENZA ALL'URTO DETERMINATION OF IMPACT RESISTANCE	UNI EN ISO 10545-5	0,90
RESISTENZA ALL'ABRASIONE (METODO PEI) ABRASION RESISTANCE (PEI-METHOD)	UNI EN ISO 10545-7	DA 3 A 5 IN BASE AL COLORE FROM 3 TO 5, ACCORDING TO COLOR
COEFFICIENTE DI DILATAZIONE TERMICA LINEARE THERMAL EXPANSION COEFFICIENT	UNI EN ISO 10545-8	(5,7÷5,9) X 10 ⁻⁶ /°C
RESISTENZA AGLI SBALZI TERMICI THERMAL SHOCK RESISTANCE	UNI EN ISO 10545-9	RESISTENTE RESISTANT
DETERMINAZIONE DELLA DILATAZIONE DOVUTA ALL'UMIDITÀ DETERMINATION OF MOISTURE EXPANSION	UNI EN ISO 10545-10	0,0 mm/m
DETERMINAZIONE DELLA RESISTENZA AL CAVILLO DETERMINATION OF CRAZING RESISTANCE	UNI EN ISO 10545-11	RESISTENTE RESISTANT
RESISTENZA AL GELO / FROST RESISTANCE	UNI EN ISO 10545-12	INGELIVO / FROST-RESISTANT
RESISTENZA AGLI AGENTI CHIMICI / RESISTANCE TO CHEMICALS	UNI EN ISO 10545-13	MINIMO CLASSE / MINIMUM CLASS B
RESISTENZA ALLE MACCHIE / STAIN RESISTANCE	UNI EN ISO 10545-14	MINIMO CLASSE / MINIMUM CLASS 3
RESISTENZA ALLO SCIVOLAMENTO SLIP RESISTANCE	DIN 51130	R9
	C.o.F B.C.R./D.M. 236 14/6/89	μ >0,40
	D.C.o.F / ANSI A326.3	>0,42
REAZIONE AL FUOCO / REACTION TO FIRE	96/603/CE	A1 _{FL} /A1

HANGAR

MADE IN ITALY

NORMA DI RIFERIMENTO SPECIFICATION REFERENCE EN 14411 appendice G Bla GL

CARATTERISTICHE TECNICHE TECHNICAL FEATURES	NORMA STANDARD	VALORE PRESCRITTO VALUE REQUIRED	HANGAR
 ASSORBIMENTO ACQUA IN % % WATER ABSORPTION	UNI EN ISO 10545-3	≤ 0,5 %	CONFORME COMPLY
 RESISTENZA A FLESSIONE BREAKING STRENGTH	EN ISO 10545-4	≥ 35 N/mm ²	CONFORME COMPLY
PEI RESISTENZA ALL'ABRASIONE SUPERFICIALE RESISTENCE TO SURFACE ABRASION	EN ISO 10545-7	VALORE DA DICHIARARE VALUE TO BE DECLARED	5
 RESISTENZA AL GELO FROST/FREEZE RESISTANCE	EN ISO 10545-12	NESSUNA ALTERAZIONE VISIBILE NO VISIBLE ALTERATION / UNAFFECTED	CONFORME COMPLY
 ESISTENZA ALL'ATTACCO CHIMICO CHEMICAL RESISTANCE	EN ISO 10545-13	NESSUNA ALTERAZIONE VISIBILE NO VISIBLE ALTERATION / UNAFFECTED	CONFORME COMPLY
 RESISTENZA AGLI SBALZI TERMICI THERMAL SHOCKS RESISTANT	EN ISO 10545-5	NESSUNA ALTERAZIONE VISIBILE NO VISIBLE ALTERATION / UNAFFECTED	CONFORME COMPLY
 RESISTENZA ALLO SCIVOLAMENTO SLIP RESISTANCE (ANTI-SLIP)	DIN 51130	IN FUNZIONE DELL'AMBIENTE O DELLA ZONA DI LAVORO BASING ON THE ENVIRONMENT OR ON THE WORKING AREA	R10 (RETT.) A+B
	DIN 51097 (A+B+C)		
 COEFFICIENTE D'ATTRITO DINAMICO WET DYNAMIC COEFFICIENT OF FRICTION	Bot 3000 E	DCOF ≥ 0,42	> 0,42
 GRADO DI VARIAZIONE CROMATICA AESTHETIC CLASSES	ANSI A137.1	V0-V4	V3

PER UN EFFETTO OTTIMALE DELLA POSA MGM SUGGERISCE DI:

- MANTENERE 2 mm DI FUGA PER POSE MONOFORMATO. MISCELARE IL CONTENUTO DI MINIMO TRE SCATOLE.

FOR OPTIMAL INSTALLATION RESULTS, MGM RECOMMENDS:

- MAINTENING A JOINT OF 2 mm FOR SINGLE FORMAT. TO MIX THE CONTENT OF MINIMUM 3 CARTONS.

POUR RÉALISER UNE POSE PARFAITE MGM SUGGÈRE DE:

- MAINTENIR 2 mm DE JOINTE POUR LA POSE DES MONOFORMATS. MÉLANGER LE CONTENU DE MINIMUM 3 BOITES.



MADE IN ITALY

MGM
CERAMICHE

MGM Ceramiche

Via Cimabue, 1/A - 42014 Castellarano (RE)

Tel. +39 0536 078551 - Fax +39 0536 077131

info@mgmceramiche.it

www.mgmceramiche.it